

COMUNE DI SAN MAURO PASCOLI

PIANO DELL'ARENILE
ai sensi dell'art. 72 L.R. 24/2017



Fase di approvazione del piano
ai sensi dell'art. 46 L.R. 24/2017

APPROVAZIONE

Il Sindaco LUCIANA GARBUGLIA	Il Segretario Dot.ssa LIA PIRACCINI	Il Responsabile Settore Tecnico / RUP Geom. GIOVANNI RAVAGLI	Il Progettista Urb. ANGELA COTTA
--	---	--	--

**Schemi
tipologici**

TAVOLA **12**
SCALA 1:200

studio Cotta Solomita architetti pianificatori
via de gasperi 109 47035 gambettola (fc) telefono 0547.992073 cotta@csapstudio.it

UMI 1

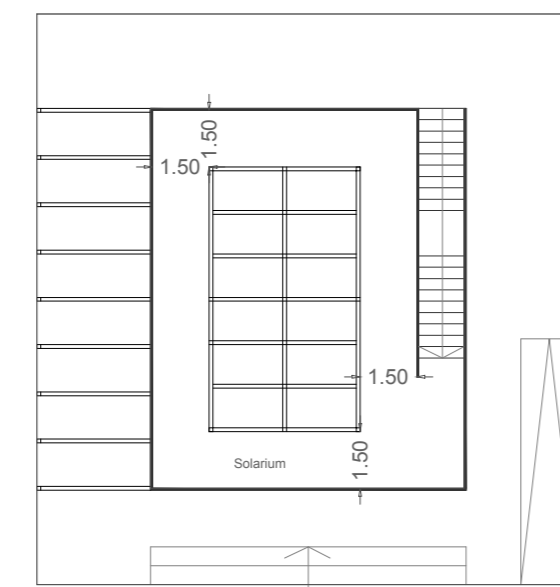

Piano copertura

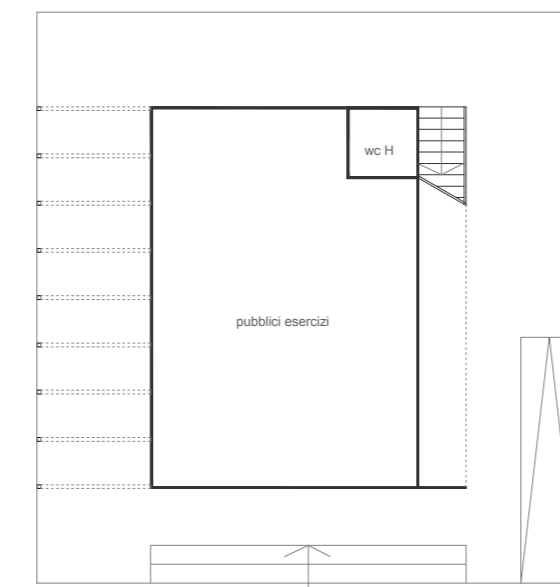

Piano terra

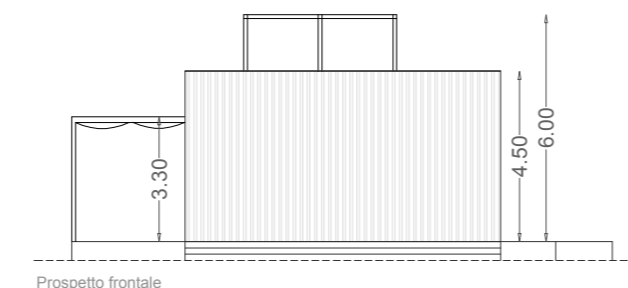

Prospetto frontale

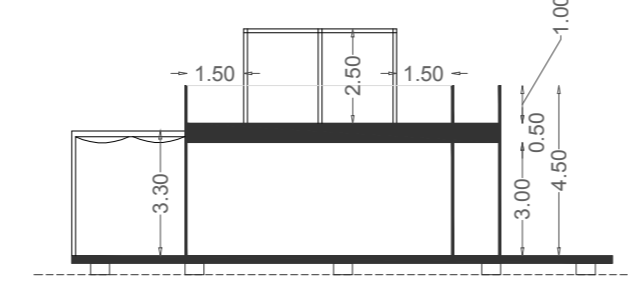

Sezione trasversale

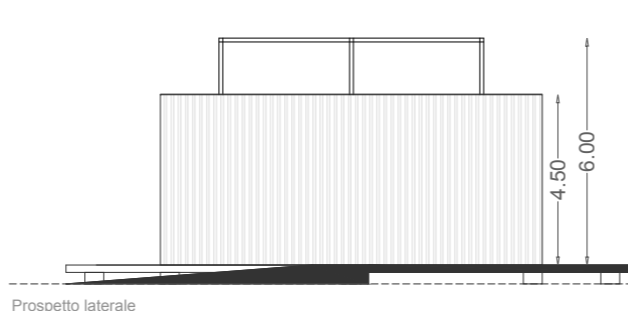

Prospetto laterale

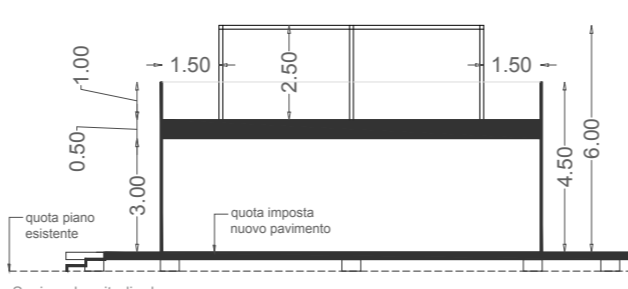

Sezione longitudinale

UMI 2

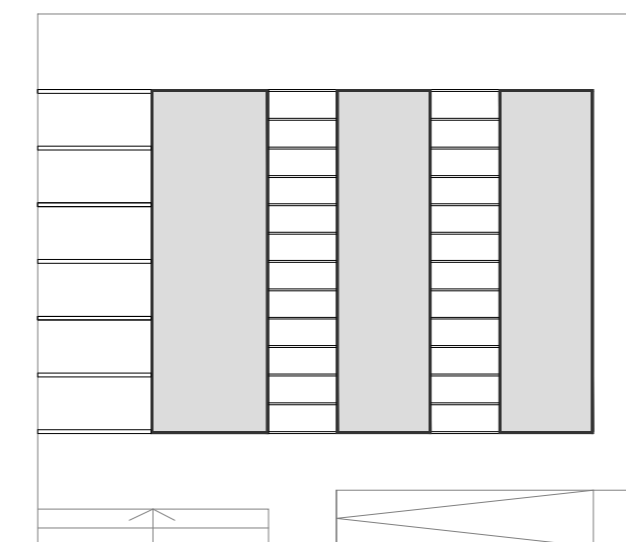

Piano copertura

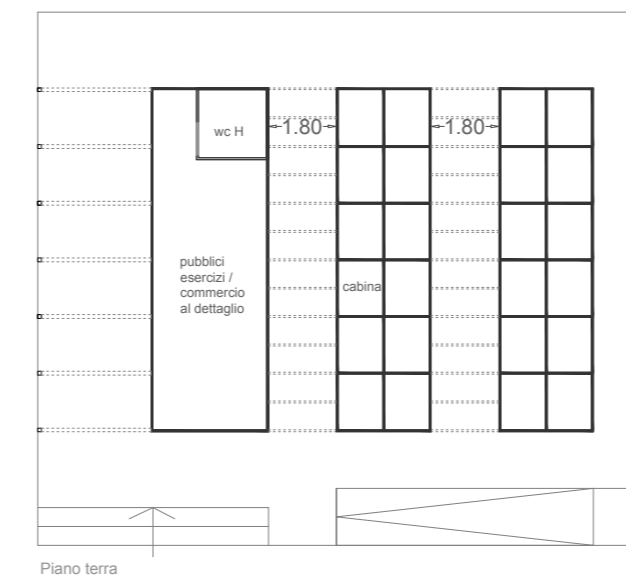

Piano terra

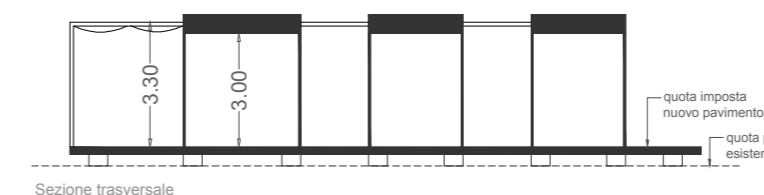

Sezione trasversale

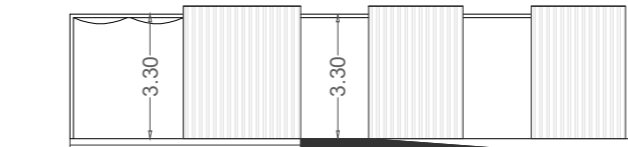

Prospetto frontale

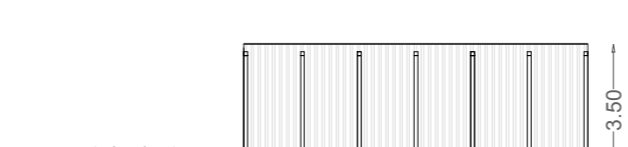

Prospetto laterale

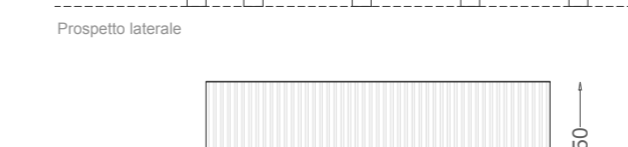

Prospetto laterale

UMI 3

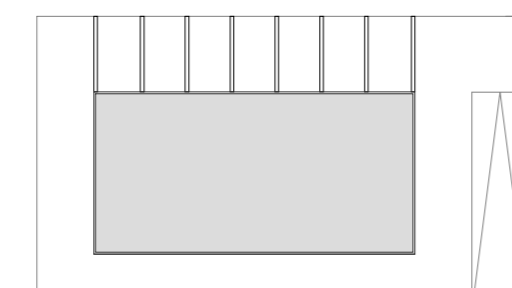

Piano copertura

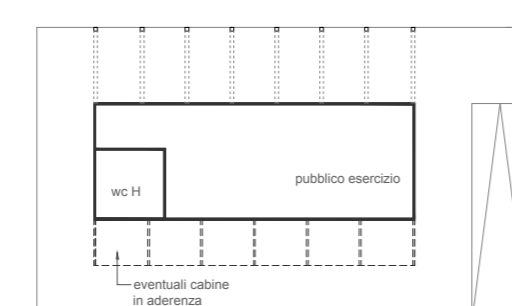

Piano terra

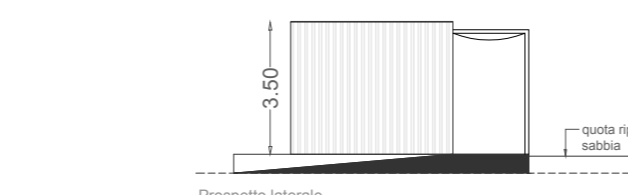

Prospetto laterale

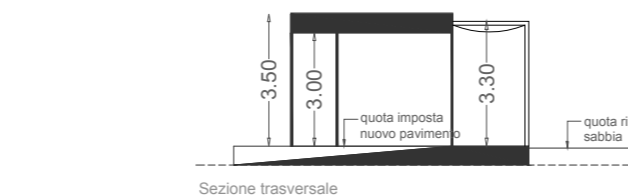

Sezione trasversale



Prospetto frontale



Prospetto retro

UMI 4

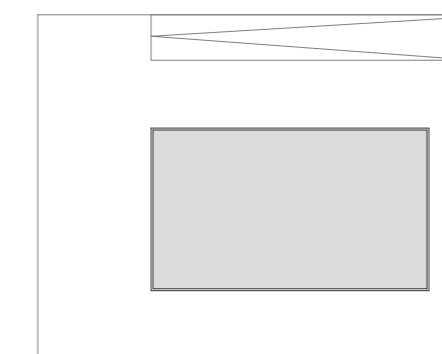

Piano copertura

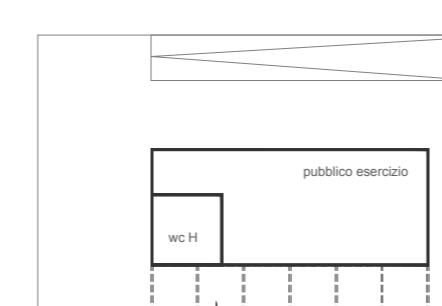

Piano terra

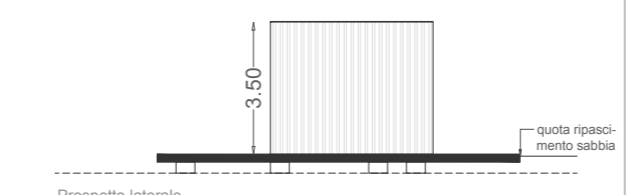

Prospetto laterale

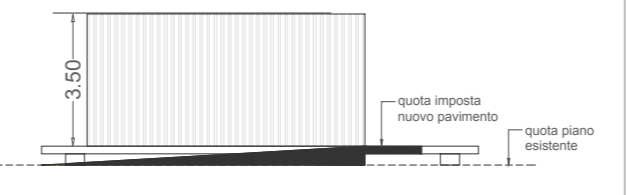

Prospetto frontale

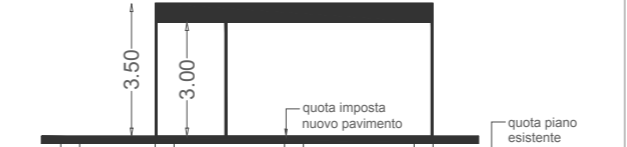

Sezione longitudinale



Prospetto retro